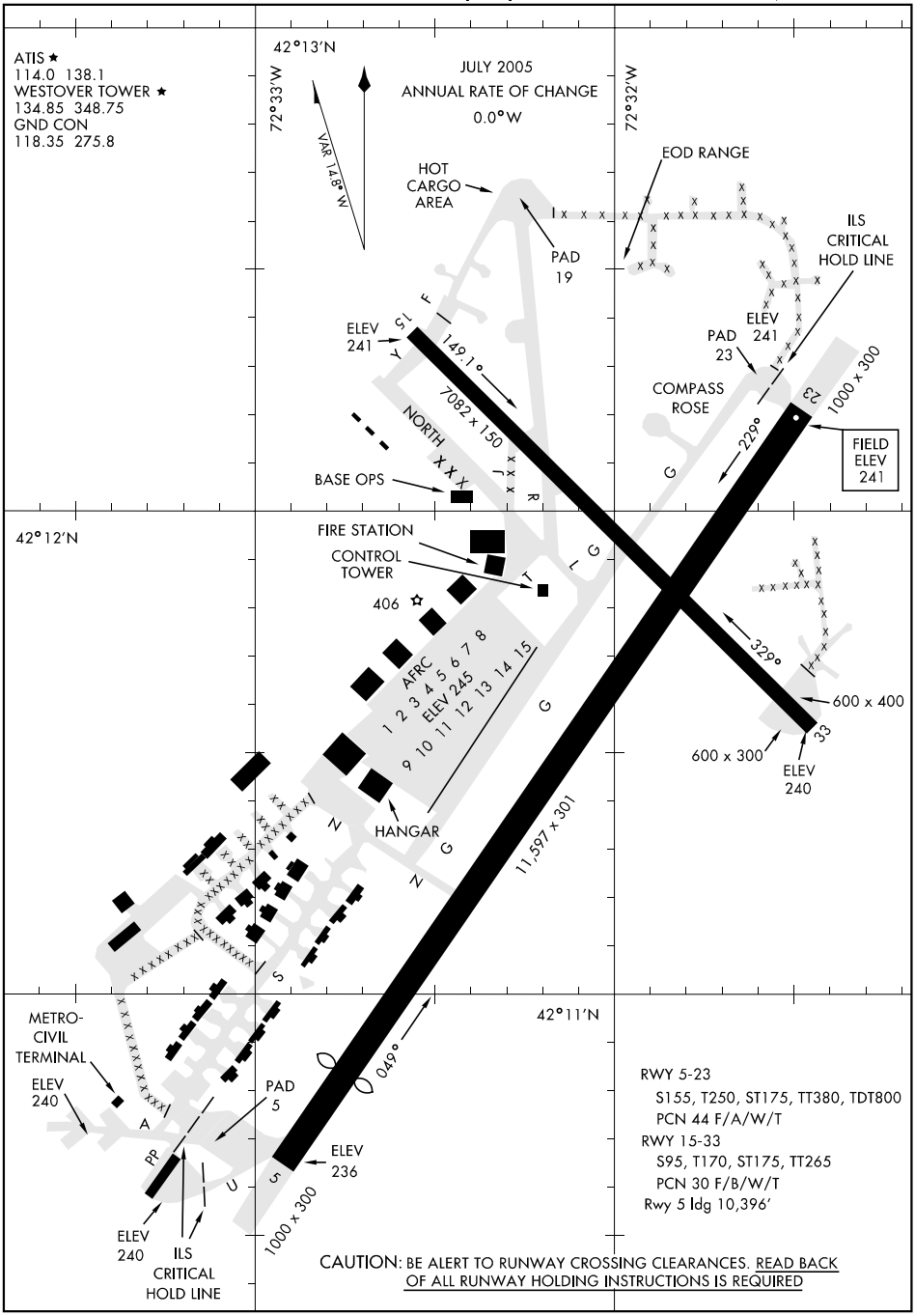

NE-1, 16 FEB 2006 to 16 MAR 2006