APP CRS	Rwy ldg	6500
025°	TDZE	6367
	Apt Elev	6421

RNAV (GPS) RWY 3
MEEKER (EEO)

GPS or RNP-0.3 required. DME/DME RNP-0.3 NA. Circling not authorized west of Rwy 3-21.

NA

MISSED APPROACH: Climbing right turn to 11200 direct ZALIS WP and hold.

ASOS	DENVER CENTER	UNICOM
135.525	134.5 327.8	122.8 (CTAF) L

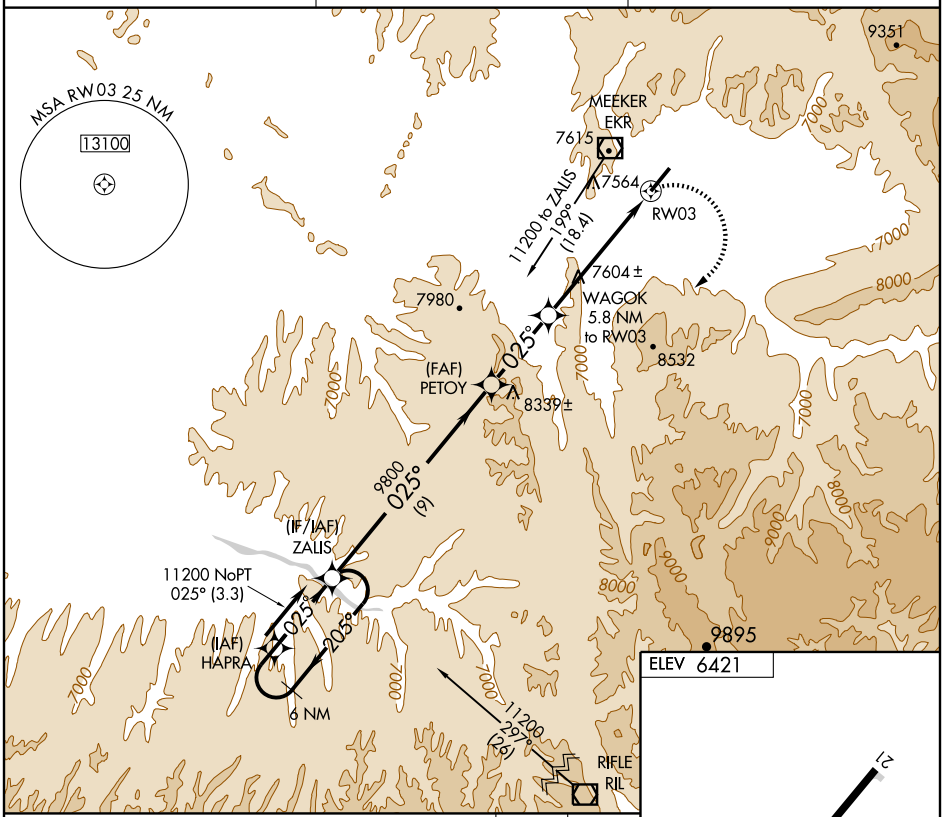

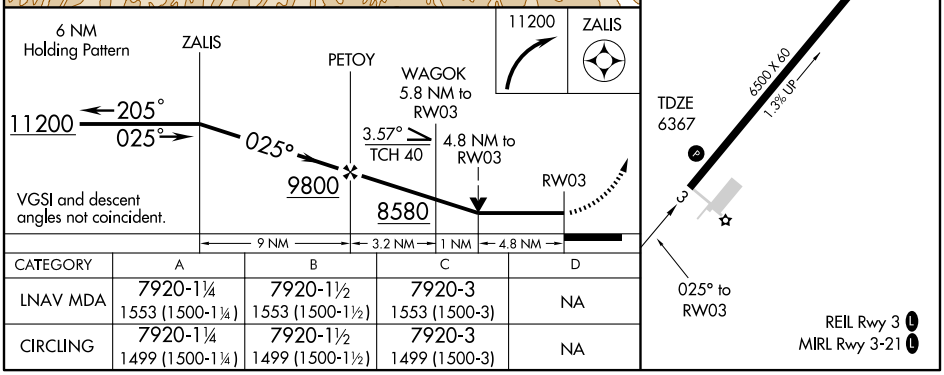

CATEGORY	A	B	C	D
LNAV MDA	7920-1¼ 1553 (1500-1¼)	7920-1½ 1553 (1500-1½)	7920-3 1553 (1500-3)	NA
CIRCLING	7920-1¼ 1499 (1500-1¼)	7920-1½ 1499 (1500-1½)	7920-3 1499 (1500-3)	NA

SW-1, 12 MAY 2005 to 09 JUN 2005

SW-1, 12 MAY 2005 to 09 JUN 2005