WAAS Chan **90117** W25A	APP CRS **254°**	Rwy ldg **7278** TDZE **1475** Apt Elev **1478**

RNAV (GPS) RWY 25L
PHOENIX DEER VALLEY (DVT)

DME/DME RNP-0.3 NA.
Baro-VNAV NA below -17°C (2°F).
Circling not authorized north of Rwy 7R-25L at night.
When VGSI inoperative, circling to Rwy 25R not authorized at night.

MISSED APPROACH: Climb to 5000 direct BOLES, and via 314° track to HEVRO, and right turn via 072° track to BANYO and hold.

ATIS	PHOENIX APP CON	DEER VALLEY TOWER*	GND CON	CLNC DEL
126.5	**120.7 239.0**	**118.4** (CTAF) (Rwy 7R-25L) **120.2** (Rwy 7L-25R)	**121.8**	**123.9**

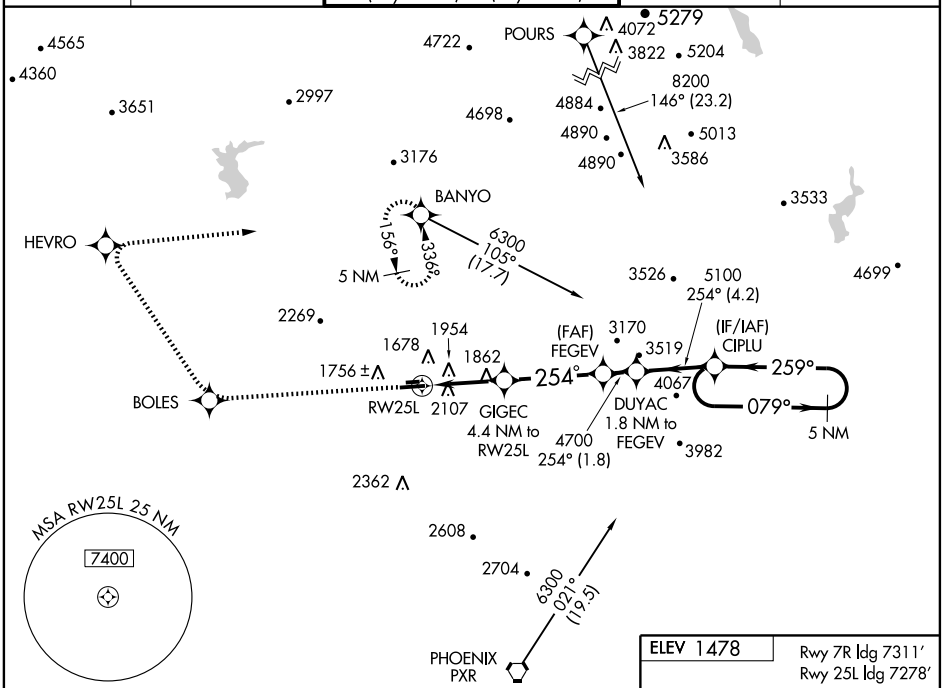

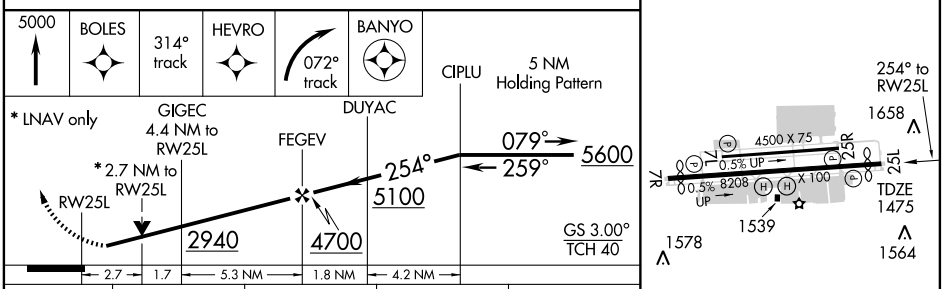

ELEV 1478

Rwy 7R ldg 7311′
Rwy 25L ldg 7278′

CATEGORY	A	B	C	D
LPV DA	1850-1¼ 375 (400-1¼)			
LNAV/VNAV DA	2660-2 1185 (1200-2)		2660-3 1185 (1200-3)	
LNAV MDA	2360-1¼ 885 (900-1¼)		2360-2¾ 885 (900-2¾)	2360-3 885 (900-3)
CIRCLING	2660-2 1182 (1200-2)		2660-3 1182 (1200-3)	

MIRL Rwys 7L-25R and 7R-25L
REIL Rwys 7L, 7R, 25L, and 25R

SW-4, 12 MAY 2005 to 09 JUN 2005

SW-4, 12 MAY 2005 to 09 JUN 2005